

# **INITIAL RECEIPT**

**United States Department of the Interior**  
**Bureau of Land Management**  
 DIV OF LANDS, MINRLS & ENERGY  
 ONE N CENTRAL AVE  
 PHOENIX, AZ 85004 -4427  
 Phone: 602-417-9200

Receipt	
No:	4705675

<b>Transaction #:</b> 4830003	
<b>Date of Transaction:</b> 03/03/2020	
CUSTOMER:	
CHARLES WEINHEIMER 196 RAINBOW DR # 9698 LIVINGSTON, TX 77399-1096 US	

LINE #	QTY	DESCRIPTION	REMARKS	UNIT PRICE	TOTAL
1	1.00	LOCATABLE MINERALS / MINING CLAIMS-NEW, UNADJUD, ONE OR MORE AUTH NOS / NEW MINING CLAIM PROCESSING FEE <b>CASES: AMC459401/\$20.00</b>		- n/a -	20.00
2	1.00	LOCATABLE MINERALS / MINING CLAIMS-NEW, UNADJUD, ONE OR MORE AUTH NOS / NEW MINING CLAIMS LOCATION FEE <b>CASES: AMC459401/\$40.00</b>		- n/a -	40.00
3	1.00	LOCATABLE MINERALS / MINING CLAIMS-NEW, UNADJUD, ONE OR MORE AUTH NOS / NEW MINING CLAIMS MAINTENANCE FEE <b>CASES: AMC459401/\$165.00</b>		- n/a -	165.00
4	1.00	LOCATABLE MINERALS / MINING CLAIMS-NOT NEW-UNADJUD, ONE AUTH NO. ONLY / MINING CLAIM MONEY RECEIVED <b>CASES: AMC459401/\$165.00</b>	ADDITIONAL PLACER FEES	- n/a -	165.00
<b>TOTAL:</b>					<b>\$390.00</b>

PAYMENT INFORMATION			
1	AMOUNT:	225.00	POSTMARKED: N/A
	TYPE:	CHECK	RECEIVED: 03/02/2020
	CHECK NO:	2749	

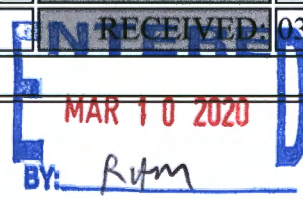

	<b>NAME:</b>	WEINHEIMER, CHARLES 196 RAINBOW DR # 9698 LIVINGSTON TX 77399-1096 US	
2	<b>AMOUNT:</b>	165.00	<b>POSTMARKED:</b> N/A
	<b>TYPE:</b>	CHECK	<b>RECEIVED:</b> 03/03/2020
	<b>CHECK NO:</b>	2749	
	<b>NAME:</b>	WEINHEIMER, CHARLES 196 RAINBOW DR # 9698 LIVINGSTON TX 77399-1096 US	

<b>REMARKS</b>

This receipt was generated by the automated BLM Collections and Billing System and is a paper representation of a portion of the official electronic record contained therein.



# **CORRESPONDENCE**

# **TRANSFERS**

**MAINTENANCE FEES**  
**WAIVERS**  
**POL/NOI**

436467  
 440735  
 437933  
 459401

When Recorded Return Document to:

Charles Weinheimer  
196 RAINBOW DR #9698  
LIVINGSTON, TX 77399

Check here if this is a change of address.

Telephone: \_\_\_\_\_

E-mail address: \_\_\_\_\_

**AFFIDAVIT OF PERFORMANCE OF ANNUAL WORK**

1. State of Arizona, County of LA PAZ ss:  
 2. I (Name) Charles Weinheimer  
 3. Reside at (Address) 196 RAINBOW DR #9698

RECEIVED  
 BLM STATE OFFICE  
 2020 APR 24 A 9 08  
 PUEBLO, ARIZONA  
 BLM  
 Date  
 Stamp

City LIVINGSTON County PALM

State TX Zip 77399 being duly sworn, depose and say that I am a citizen of the United States, more than eighteen years of age, and that all of the facts set forth in this affidavit, subject to the provisions and penalties of 18 U.S.C. 1001 pertaining to the filing of false, fictitious, or fraudulent statements with the United States, are true and correct according to the best of my knowledge, information and belief.

4. Owner's name and address (If not shown in Items 1-3 above). \_\_\_\_\_

5. That I am personally acquainted with the mining claim(s). The work and improvements were made by and at the expense of the owner(s) of said claim(s). Said contiguous group of claims, listed on this document, are situated in the \_\_\_\_\_ (optional) Mining District: LA PAZ County, Arizona.

Line No.	AMC NUMBER	CLAIM/SITE NAME	COUNTY RECORDER DATA (If available)	TWP	RNG	SEC
1	436467	Gopher Hole	2016-0009	3N	20W	14
2	440735	Gopher Broke	2016-04395	3N	20W	14
3						
4						
5						
6						

Form: MCF108  
 Revised Oct 2018  
 Page 1 of 2

SCANNED

ENTERED  
 APR 30 2020  
 BY: LM

#4728157

AFFIDAVIT OF PERFORMANCE OF ANNUAL WORK – page 2

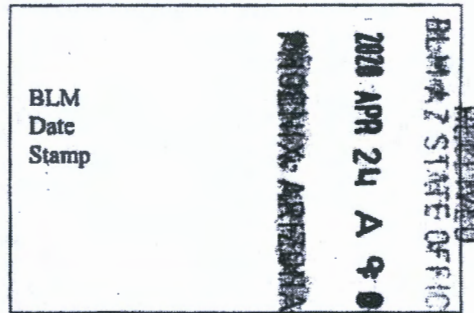

7					
8					
9					
10					

6. That between the dates starting at 12 o'clock noon on September 1, 20 19 and ending at 12 o'clock noon on September 1, 20 20 at least \$ 300 dollars worth of work and improvements were done and performed upon said claim(s) or upon one or more of a contiguous group of claims for the benefit of all, wholly or partly outside of a contiguous group of claims for the benefit of all, not including the location work.

7. That the following persons were employed to perform the work and improvements described herein: Charles Weinheimer, Raymond Deaton

8. That the work and improvements performed were: Road Repair, Filled Holes, Removed Trash

9. Dated: 4/20/20 Signature: Charles Weinheimer

SUBSCRIBED AND SWORN TO before me, a Notary Public, this 20<sup>th</sup> day of Apr. 2 20 20

By: Charles Weinheimer  
 Notary Public Katherine A Nash  
 My Commission Expires 12/26/22

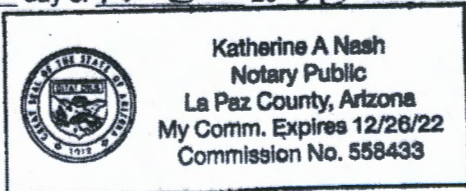

No. of Claims: \_\_\_\_\_ x \$15 \_\_\_\_\_  
 Check No.: \_\_\_\_\_ Init. \_\_\_\_\_  
 Receipt No.: \_\_\_\_\_  
 For BLM Use Only

Bureau of Land Management  
 Arizona State Office  
<https://www.blm.gov/arizona>



When Recorded Return Document to:

JANICE WEINHEIMER  
196 RAINBOW DR #9698  
LIVINGSTON, TX 77399

Check here if this is a change of address.

Telephone: \_\_\_\_\_

E-mail address: \_\_\_\_\_

**AFFIDAVIT OF PERFORMANCE OF ANNUAL WORK**

1. State of Arizona, County of HA PAZ ss:

2. I (Name) JANICE WEINHEIMER

3. Reside at (Address) 196 RAINBOW DR #9698

City LIVINGSTON County HA PAZ

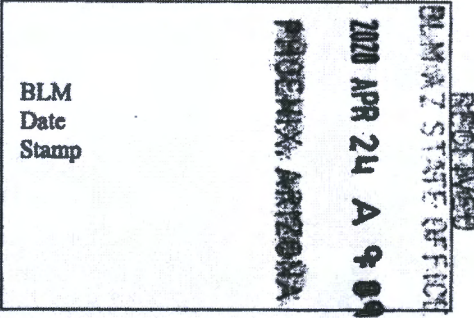

State TX Zip 77399 being duly sworn, depose and say that I am a citizen of the United States, more than eighteen years of age, and that all of the facts set forth in this affidavit, subject to the provisions and penalties of 18 U.S.C. 1001 pertaining to the filing of false, fictitious, or fraudulent statements with the United States, are true and correct according to the best of my knowledge, information and belief.

4. Owner's name and address (if not shown in Items 1-3 above). \_\_\_\_\_

5. That I am personally acquainted with the mining claim(s). The work and improvements were made by and at the expense of the owner(s) of said claim(s). Said contiguous group of claims, listed on this document, are situated in the

(optional) Mining District; HA PAZ County, Arizona.

Line No.	AMC NUMBER	CLAIM/SITE NAME	COUNTY RECORDER DATA (If available)	TWP	RNG	SEC
1	437933	GODHER WASH	2016-01551	3N	20W	14
2						
3						
4						
5						
6						

AFFIDAVIT OF PERFORMANCE OF ANNUAL WORK – page 2

BLM  
Date  
Stamp

2020 APR 24 A 9:09  
ROSENKRANTZ ARIZONA

RECEIVED  
BLM-AZ STATE OFFICE

7						
8						
9						
10						

6. That between the dates starting at 12 o'clock noon on September 1, 20 19 and ending at 12 o'clock noon on September 1, 20 20 at least \$ 150 dollars worth of work and improvements were done and performed upon said claim(s) or upon one or more of a contiguous group of claims for the benefit of all, wholly or partly outside of a contiguous group of claims for the benefit of all, not including the location work.

7. That the following persons were employed to perform the work and improvements described herein: Charles Weinheimer, Raymond Deaton, Janice Weinheimer

8. That the work and improvements performed were: 14000s Finance, Road repair work

9. Dated: 4/20/20 Signature: Janice Weinheimer

SUBSCRIBED AND SWORN TO before me, a Notary Public, this 20<sup>th</sup> day of April 2020

By: Janice Weinheimer  
Notary Public Katherine A Nash  
My Commission Expires 12 26 22



Katherine A Nash  
Notary Public  
La Paz County, Arizona  
My Comm. Expires 12/26/22  
Commission No. 558433

Bureau of Land Management  
Arizona State Office  
<https://www.blm.gov/arizona>

No. of Claims: \_\_\_\_\_ x \$15 \_\_\_\_\_  
Check No.: \_\_\_\_\_ Init. \_\_\_\_\_  
Receipt No.: \_\_\_\_\_  
For BLM Use Only

Form: MCF108  
Revised Oct 2018  
Page 2 of 2

**NOTICE OF INTENTION TO HOLD MINING CLAIMS/SITES**

When Recorded Return Document to:

Charles Weinheimer  
196 Rainbow Dr #9698  
LIVINGSTON, TX 77399

BLM  
Date  
Stamp

RECEIVED  
 BLM #7 STATE OFFICE  
 2020 APR 24 A 9 09  
 PRESENCE, ARIZONA

Check here if this is a change of address.

Telephone: 304-483-5019

E-mail Address: \_\_\_\_\_

I (We) intend to hold the claims(s) and/or site(s) listed below for the calendar year 20\_\_\_\_, and I (We) have filed or will file a Notice of Intent to Hold in the county where the claim (s) is located.

Reason for filing a Notice of Intent to Hold instead of an assessment work filing (check one):

- Maintenance fee was paid to maintain claim(s) during this assessment year.
- Mill or tunnel sites.
- Claim(s) was located during the current assessment year.
- BLM has deferred assessment work (attach copy of decision granting deferment, or pending petition for deferment including date petition was filed.)

Line No.	AMC NUMBER	CLAIM/SITE NAME	COUNTY RECORDER DATA (if available)	TWP	RNG	SEC
1	459401	Gopher THIS AND THAT	2020-00763	3N	20W	10
2						
3						
4						
5						
6						
7						
8						
9						
10						

NOTICE OF INTENTION TO HOLD MINING CLAIMS/SITES  
page 2

BLM  
Date  
Stamp

RECEIVED  
BLM AZ STATE OFFICE  
2020 APR 24 A 9 09  
MINING ARIZONA

1. State of Arizona, County of LA PPZ

2. I (Name) CHARLES WEINHEIMER

3. Reside at (Address) 196 RAINBOW DR # 9698

City LIVINGSTON County POK State TX Zip 72399 being duly sworn, depose and say that I am a citizen of the United States, more than eighteen years of age, that all of the facts set forth in this notice, subject to the provisions and penalties of 18 U.S.C. 1001 pertaining to the filing of false, fictitious, or fraudulent statements with the United States, are true and correct according to the best of my knowledge, information and belief.

4. Owner's name and address (If not shown in Items 1-3 above). \_\_\_\_\_

5. Dated: 11/20/20 Signature: Charles Weinheimer

Bureau of Land Management  
Arizona State Office  
<https://www.blm.gov/arizona>

No. of Claims: \_\_\_\_\_ x \$15 \_\_\_\_\_  
Check No: \_\_\_\_\_ Init. \_\_\_\_\_  
Receipt No.: \_\_\_\_\_  
For BLM Use Only

SUBSCRIBED AND SWORN TO BEFORE ME  
THIS 20<sup>th</sup> DAY OF APR 2020  
Kathleen Anish  
NOTARY PUBLIC

196 Rainbow Dr #9698  
Livingston, TX 77379

PHOENIX AZ 852  
20 APR 2020 PM 4 L



Celebrating the



Postage

FOREVER / USA

RECEIVED  
B.L.M. AZ STATE OFFICE  
2020 APR 24 A 9 09  
PHOENIX, ARIZONA

B.L.M.

1 North Central Ave.

Phoenix, AZ 85004

85004-442700

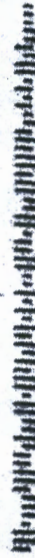

**United States Department of the Interior**  
**Bureau of Land Management**  
 DIV OF LANDS, MINRLS & ENERGY  
 ONE N CENTRAL AVE  
 PHOENIX, AZ 85004 -4427  
 Phone: 602-417-9200

Receipt	
No:	4728157

Transaction #: 4853764	
Date of Transaction: 04/24/2020	
CUSTOMER:	
CHARLES WEINHEIMER 196 RAINBOW DR # 9698 LIVINGSTON, TX 77399-1096 US	

LINE #	QTY	DESCRIPTION	REMARKS	UNIT PRICE	TOTAL
1	1.00	LOCATABLE MINERALS / MINING CLAIMS- NOT NEW-UNADJUD, ONE AUTH NO. ONLY / MINING CLAIM MONEY RECEIVED CASES: AMC436467/\$60.00	POL/NOI/ WAV	- n/a -	60.00
<b>TOTAL:</b>					<b>\$60.00</b>

PAYMENT INFORMATION			
1	AMOUNT:	60.00	POSTMARKED: N/A
	TYPE:	CHECK	RECEIVED: 04/24/2020
	CHECK NO:	1281	
	NAME:	WEINHEIMER, CHARLES 196 RAINBOW DR # 9698 LIVINGSTON TX 77399-1096 US	

REMARKS

This receipt was generated by the automated BLM Collections and Billing System and is a paper representation of a portion of the official electronic record contained therein.

# **MISCELLANEOUS**

**LOCATION NOTICES**  
**AMENDMENTS**  
**STATUS SHEET**  
**GEO REPORT/MTP**



# MINING CLAIM STATUS REPORT

Data Entered: 3/10/2020

MTP Checked By: 3/10/2020  
GEO Checked By: 3/10/2020

LEAD SERIAL NUMBER: AMC 459401 thru AMC \_\_\_\_\_

**NUMBER OF CLAIMS & TYPE:**

\_\_\_\_\_  
LODE  
\_\_\_\_\_  
PLACER  
1  
ASSOCIATION PLACER  
\_\_\_\_\_  
MILL SITE  
\_\_\_\_\_  
TUNNEL SITE

**CHARGES:**

Processing Fee @ \$20 = \$ 20  
Location Fee @ \$40 = \$ 40  
Maintenance Fee @ \$165 = \$ 165  
Add'l Maint Fee for Assoc Placer = \$ 165  
**SUBTOTAL** \$ \_\_\_\_\_  
Other Fees \$ \_\_\_\_\_  
Other Fees \$ \_\_\_\_\_  
**TOTAL** \$ 390

**TOTAL ACREAGE:** 40 Per Claim  
(Placer Only)

**NUMBER OF LOCATORS:** \_\_\_\_\_

**DOCUMENTS RECEIVED VIA:** Over-the-Counter [ ] Mail [] **TIMELY FILED:** Yes [] No [ ]

**LEGAL DESCRIPTION:** T 3N R 20W SEC 10  
T \_\_\_\_\_ R \_\_\_\_\_ SEC \_\_\_\_\_  
T \_\_\_\_\_ R \_\_\_\_\_ SEC \_\_\_\_\_  
T \_\_\_\_\_ R \_\_\_\_\_ SEC \_\_\_\_\_  
T \_\_\_\_\_ R \_\_\_\_\_ SEC \_\_\_\_\_

BLM [ ] FOREST SERVICE [ ] \_\_\_\_\_ SUBJ TO PL 359: Yes [ ] No [ ]  
WILDERNESS AREA [ ] \_\_\_\_\_

**SPLIT ESTATE:** N/A [ ] SX [ ] PX [ ] OTHER [ ] \_\_\_\_\_  
SRHA [ ] Was proper Notice filed if located on SHRA Land? Yes [ ] No [ ]

**RECONVEYED MINERALS ON BLM LAND REQUIRE OPENING ORDER FROM 1944 TO 1993:**

Open to Entry On \_\_\_\_\_ N/A [ ]

**COMMENTS/STATUS:** VOID [ ] PARTIALLY VOID [ ] PVT MINERALS [ ] WITHDRAWN LANDS [ ]  
OTHER [ ] \_\_\_\_\_  
\_\_\_\_\_  
\_\_\_\_\_

[ ] Claimant acknowledges that portions of the following claim(s) site(s) may be void or voidable.

Printed Name of Claimant \_\_\_\_\_ Signature of Claimant \_\_\_\_\_

\*\*\*\*\*FINAL ADJUDICATION\*\*\*\*\*

DATE \_\_\_\_\_ INITIALS \_\_\_\_\_

AMC 459401

**LOCATION NOTICE FOR PLACER MINING CLAIM**

NOTICE IS HEREBY GIVEN that the GOPHER THIS  
AND THAT placer mining claim has been located by  
Charles Weinheimer whose current mailing  
address is 196 RAINBOW DR # 9698  
LIVINGSTON, TX 77399

RECEIVED  
BLM AZ STATE OFFICE  
2020 MAR - 2 A 11: 20  
PHOENIX, ARIZONA  
BLM  
Date  
Stamp

The general course of this claim is NORTH & SOUTH and it is situated in  
LA PAZ County, Arizona.

This claim is 1320 feet in length and 1320 feet in width. This claim runs from the  
location monument on which this location notice is posted approximately 1 feet in a EASTWARD  
direction to the EAST end line and 1320 feet in a SOUTH direction to the SOUTH end line.  
This claim is marked by four monuments, one at each corner of the claim.

The location monument on which this notice is posted is situated within Section 10, Township  
3 N, Range 20 W, Gila Salt River Base and Meridian, Arizona. This claim encompasses  
portions of the following legal subdivision(s) if located by legal subdivision or the following quarter section (s),  
section (s), Township (s) and Range (s) NW 1/4 of SE 1/4 SEC 10, TOWNSHIP  
3N, RANGE 20W, Gila Salt River Base and Meridian, Arizona.

The locality of this claim with reference to some natural object or permanent monument and additional  
information (if any) concerning its locality are as follows: S.E. CORNER OF CLAIM IS 1320  
FEET NORTH AND 1320 FEET WEST OF S.E. CORNER OF SECTION 10  
WHICH IS MARKED BY A B.L.M. BRASS CAP

DATED AND POSTED on the ground this 10 day of JAN, 2020.

LOCATOR (s) Charles Weinheimer Javier Weinheimer  
Charles Weinheimer Javier Weinheimer

Form MCF102  
Revised July 2005

AMC459401

**MINING CLAIM MAP**

Lode ( ) Placer (✓)

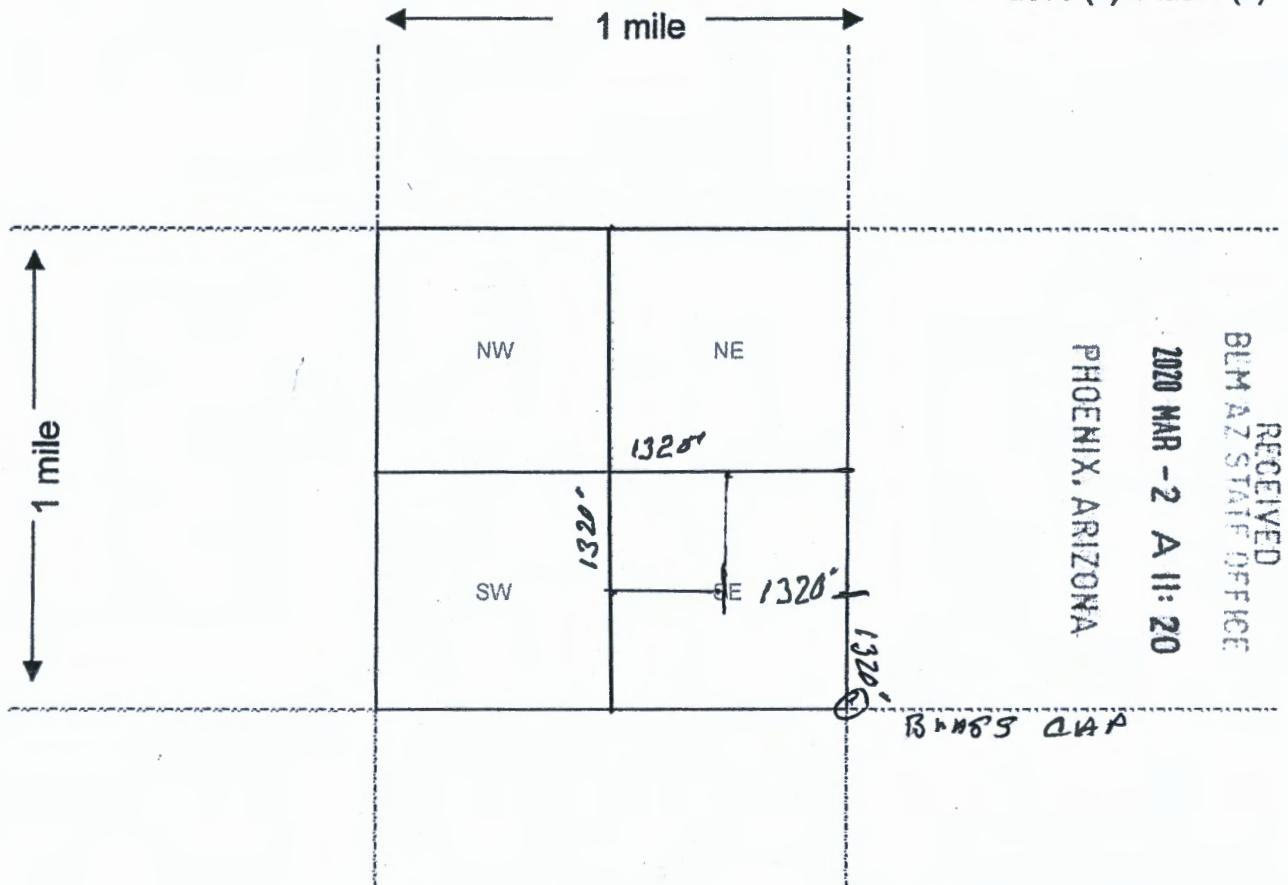

Scale : 1" = 2000 feet

1. The above map depicts the GOPHER THIS AND THAT mining claim, which is located in Section (s) 10, Township 3 N, Range 20 W, Gila and Salt River Base and Meridian, LA PAZ County, Arizona.

2. The type of corner and location monuments used are as follows: 2 X 2 Wooden Post

3. The bearings and distances in degrees and feet between claim corners are as depicted on the map.

Form MCF100a  
Revised July 2005

This form is available from the Arizona Department of Mines & Mineral Resources and may be reproduced.

AMC459401

Date and Time Run:  
3/10/2020 3:58:17 PM

Page 1 of 1

DEPARTMENT OF THE INTERIOR  
BUREAU OF LAND MANAGEMENT  
Case Recordation

**Geographic Report with Land**

Disposition is equal to **AUTHORIZED , CANCELLED , EXPIRED , PENDING , REJECTED , RELINQUISHED ,  
WITHDRAWN**  
and Meridian Township Range Section is equal to **14 0030N 0200W 010**  
and Admin State is equal to **AZ**

NO WARRANTY IS MADE BY BLM  
FOR USE OF THE DATA FOR  
PURPOSES NOT INTENDED BY BLM

DEPARTMENT OF THE INTERIOR  
BUREAU OF LAND MANAGEMENT  
Case Recordation  
Geographic Report with Land

Admin State: AZ  
Geo State: AZ

Serial Number	Total Case Acre:ft	Case Type	Case Disp	Mer	Twp	Rng	Sec	Sur Type	Sur Nr	Sur	Sub Division	Act P End
AZA 033508	1.000	3R0813	AUTHORIZED	14	0030N	0200W	10	ALIQ			SE:SE;	
AZA 035714	1.000	281001	AUTHORIZED					ALIQ			NESE;	

# PARTIALLY SURVEYED TOWNSHIP 3 NORTH RANGE 20 WEST OF THE GILA AND SALT RIVER MERIDIAN, ARIZONA

PROTRACTION DIAGRAM NO 17 OFFICIALLY FILED 12/7/1959

LA PAZ COUNTY  
YUMA FIELD OFFICE

STATUS OF PUBLIC DOMAIN  
LAND AND MINERAL TITLES

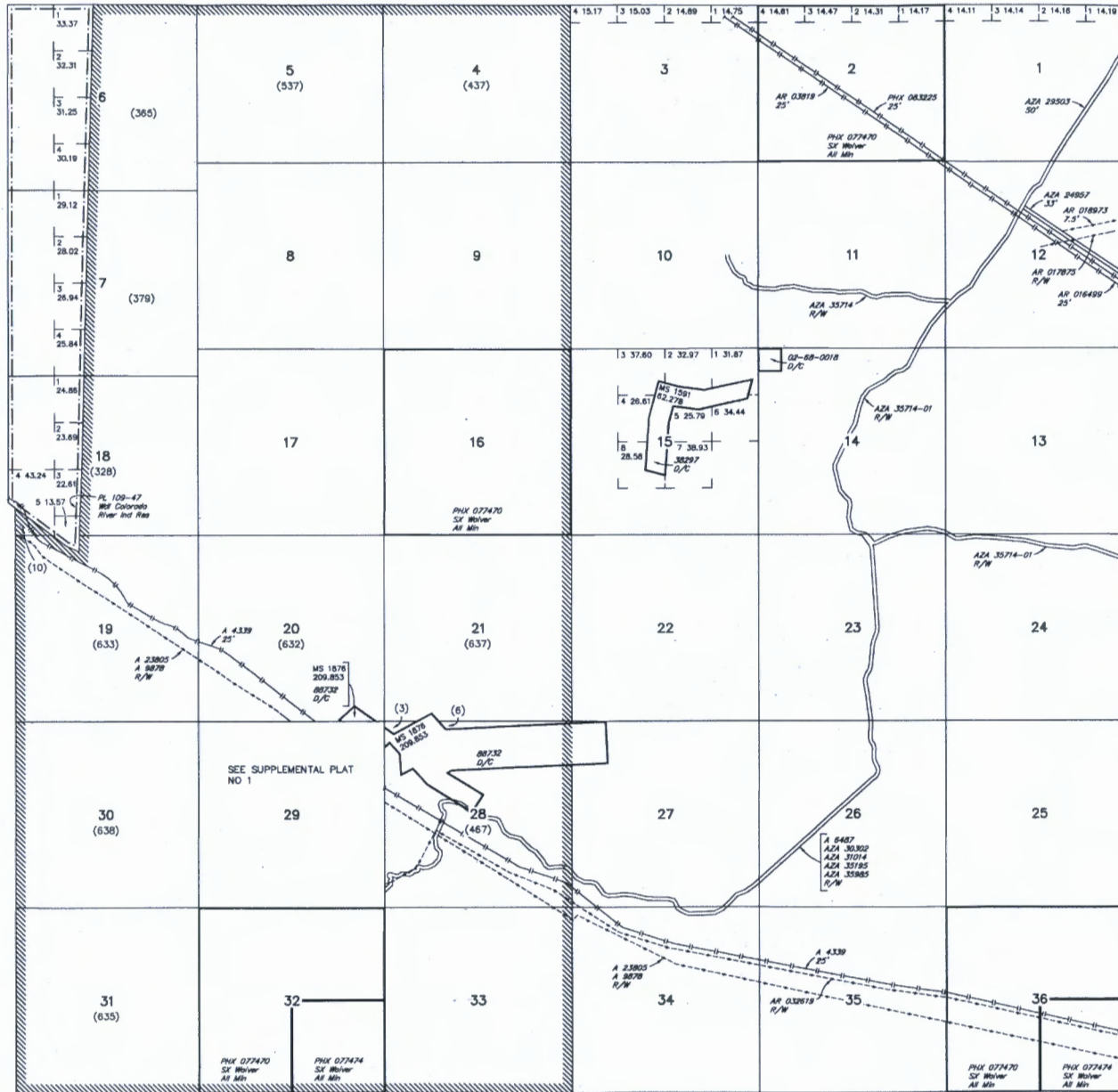

INDEX TO SEGREGATED TRACTS				
TRACT NO	ORIGINAL SURVEY			
	T	R	SEC	SUBDIVISION

FOR ORDERS AFFECTING DISPOSAL OR USE OF UNIDENTIFIED LANDS WITHDRAWN FOR CLASSIFICATION, MINERALS, WATER AND/OR OTHER PUBLIC PURPOSES, REFER TO INDEX OF MISCELLANEOUS DOCUMENTS.

Grazing Dist No 2

AZA 32361 R/W Communication Site  
Sec 26: W1/2SW1/4

AZA 35195 R/W Communication Site  
Sec 29: E1/2SW1/4

Lot 33°32'59"N  
Long 114°16'08"W

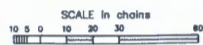

**WARNING STATEMENT**  
This plat is the Bureau's Record of Title, and should be used only as a graphic display of the township survey data. Records herein do not reflect title changes which may have been effected by lateral measurements of rivers or other bodies of water. Refer to the cadastral surveys for official survey information.

CURRENT TO	NW	GSR Mer
2-10-2016	ACAD	T 3 N
		R 20 W

Charles Weinheimer  
196 Rainbow Dr. #9698  
Livingston, TX 77399

PHOENIX, AZ 85004



FOREVER / USA

RECEIVED  
BLMAZ STATE OFFICE

2020 MAR - 2 A 11: 20

PHOENIX, ARIZONA

State Office of B.h.M.

1 N Central Ave.

Phoenix, AZ 85004

85004-441499

